

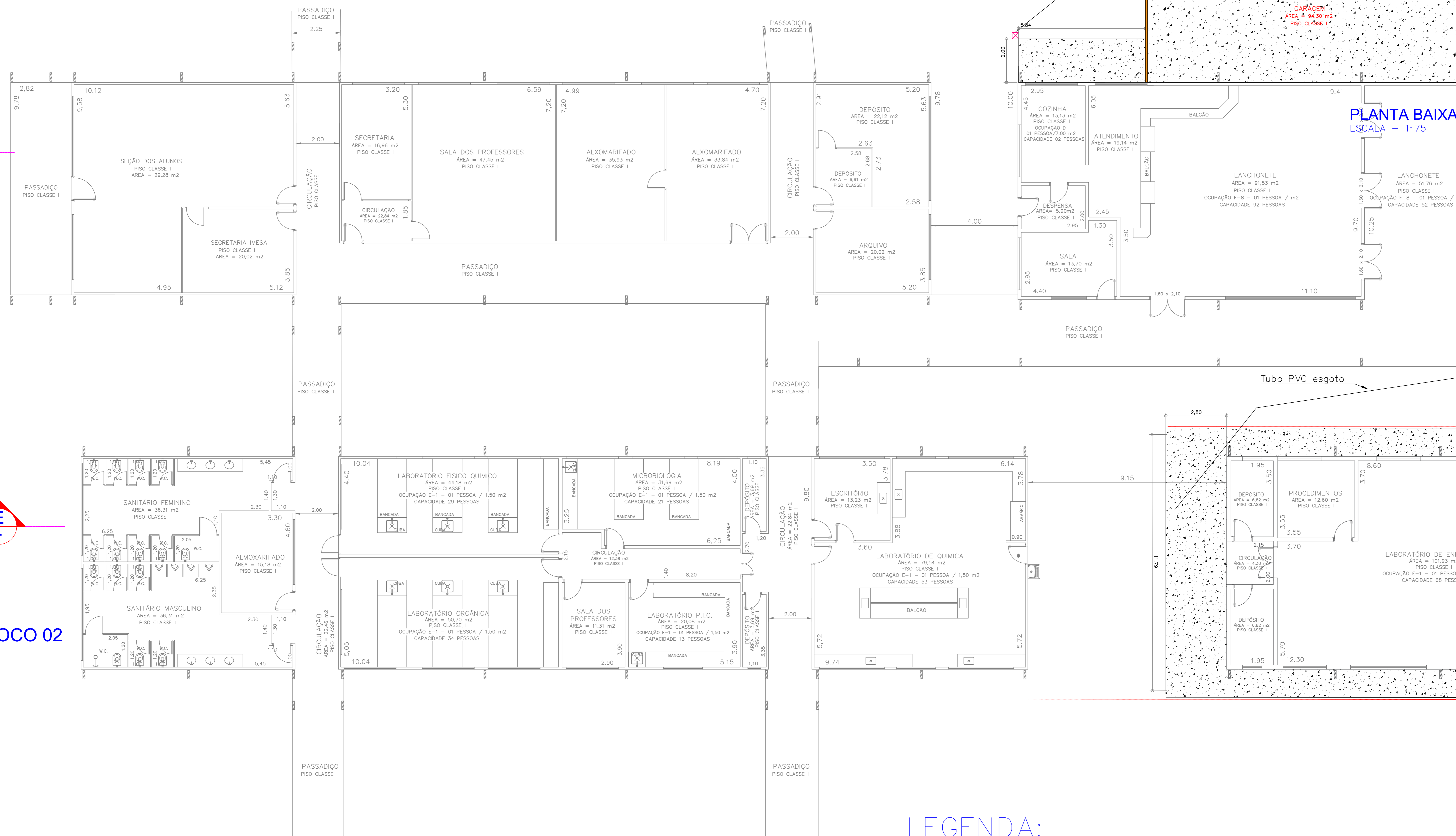



BLOCO 02

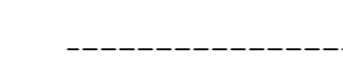
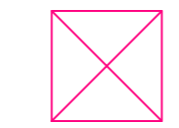
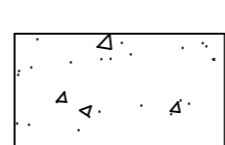
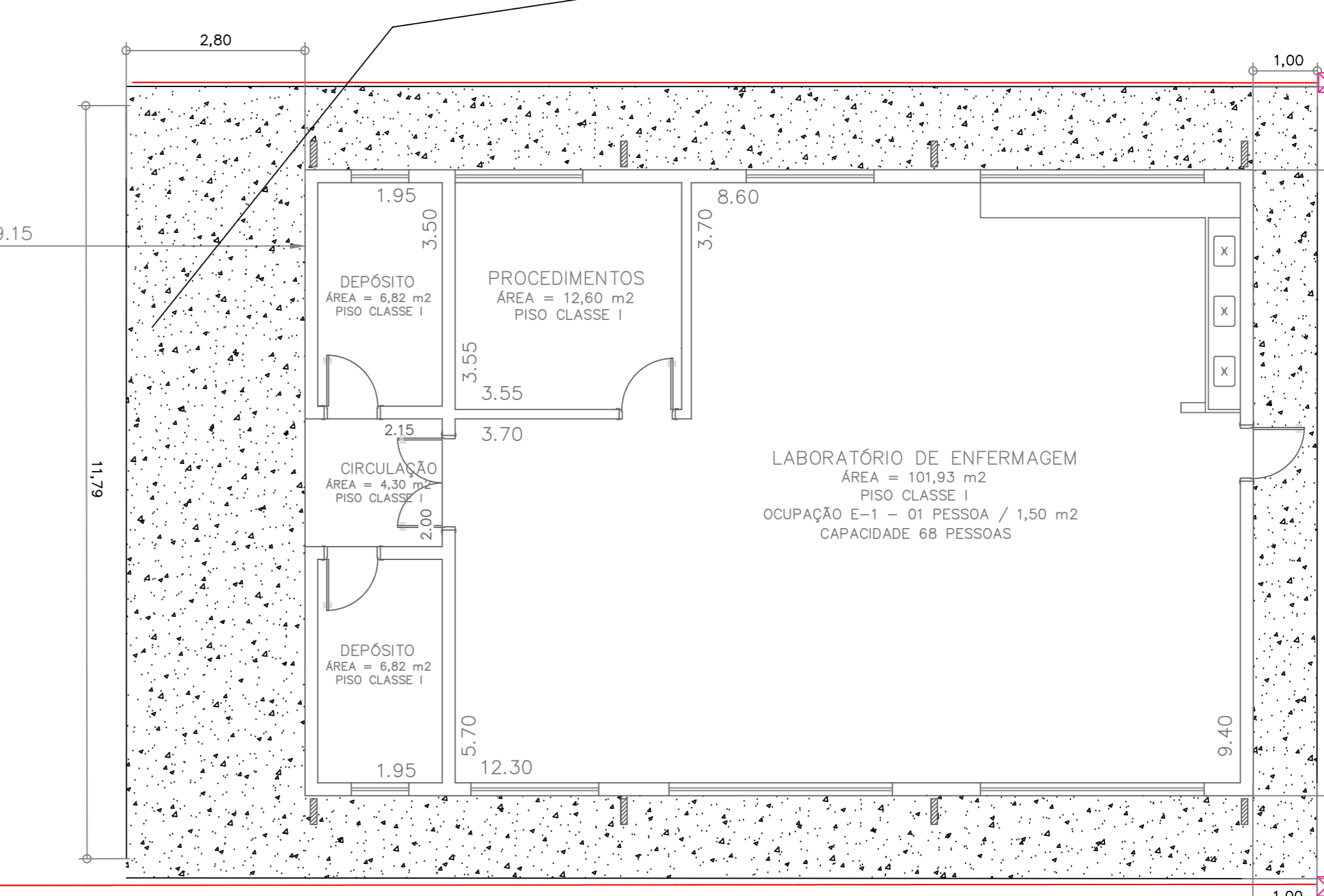
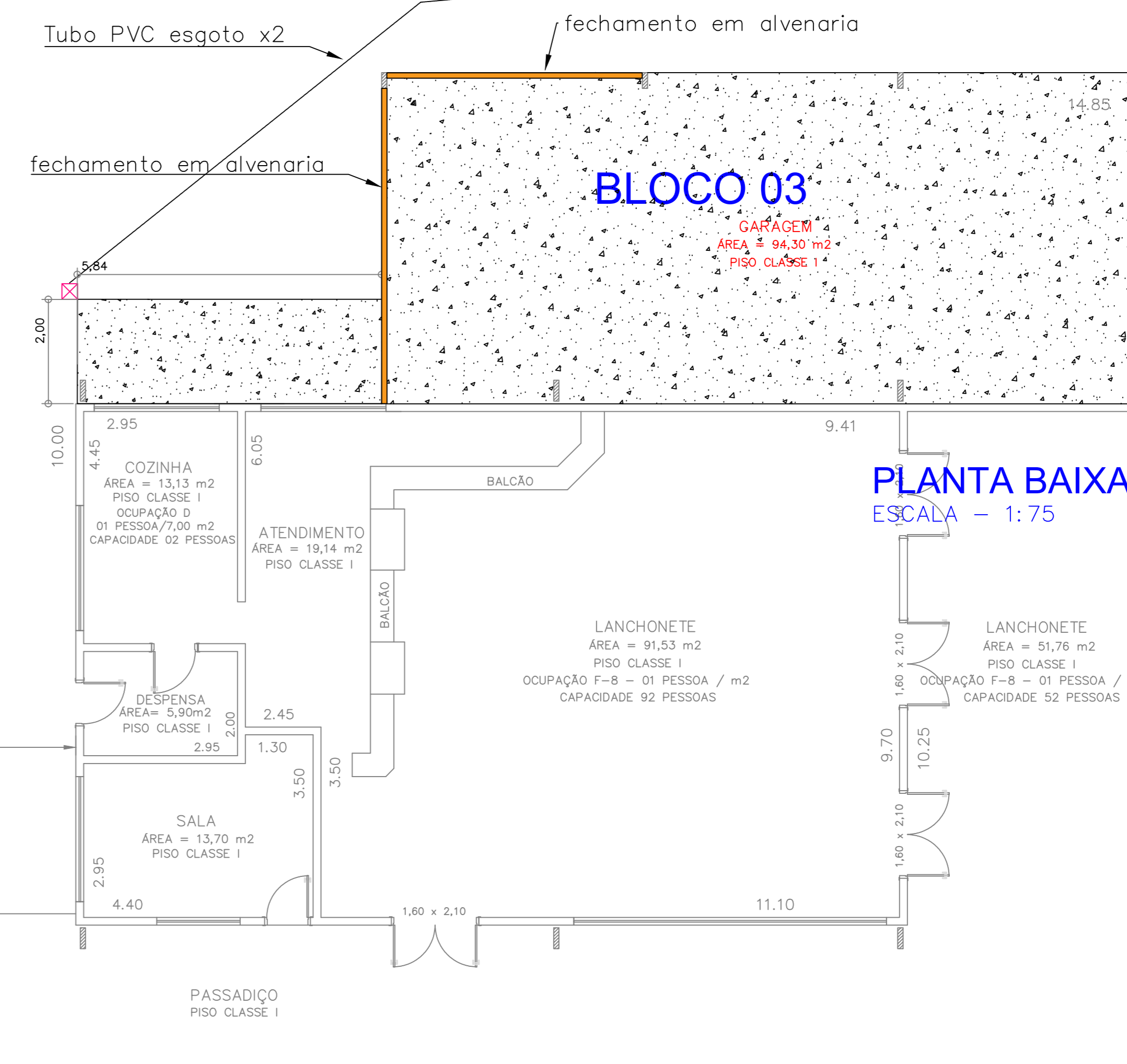

### LEGENDA:

-  - Canaleta CA-22
-  - Tubo de Esgoto
-  - Caixa de ligação
-  - Área a pavimentar







**Projeto Pavimentação de áreas**

End.: Rua Getúlio Vargas, nº 1200 - Bairro: Vila Santana - CEP 19807-635 - Assis - SP

PROJ.: FEMA - Fundação Educacional do Município de Assis	RESP. TÉCNICO: Dyonathan Pedroso da Luz
CNPJ.: 01.501.559/0001-36	CREA: 5062231761
ÁREA DO TERRENO: 101.143,68m <sup>2</sup>	ÁREA DE CONSTRUÇÃO: 191,65 m <sup>2</sup>
Projeto: FEMA - Fundação Educacional do Município de Assis BLOCOS 02 e 03	
DATA: 22/04/2019	ESCALA: 1:75
PROJETO: Dyonathan	



(14) 99813 - 7726

FRENDA: 01